

**Objective: To analyze the major New Deal programs.**

**USHC 6.4 - Do Now:**

- Which New Deal programs were most important? Choose the top three, in order of importance.
- Write a paragraph explaining your reasoning.

**NEW DEAL 75**

*1933 - 2008*



# New Deal program #1



*Building Big Ridge Dam (TN)*

# New Deal program #1



*Lights for the Barnyard (TN)*

## New Deal program #2



*Workers covering the stream in Cain Park, Cleveland Park, OH*

## New Deal program #2



*Edward Laning and assistants at work on his mural “The Role of the Immigrant in the Industrial Development of America” – New York, NY*

# New Deal program #3



*Linemen on utility poles.*

# New Deal program #4

*Hollywood High School,  
Los Angeles, CA*



## New Deal program #4



*New York City's Tri-Borough Bridge*



# New Deal program #5



*Worker During Bridge Construction, Staatsburg, NY*

# New Deal program #5



*Elm Tree Camp, Euclid, OH, September, 1936*

## New Deal program #6



*Children Cared for by Visiting Housekeeper in Oklahoma  
(1935)*

**New Deal  
program #6**



*View From Summer  
Camp for  
Underprivileged  
Children,  
Washington (1935)*

# New Deal program #7

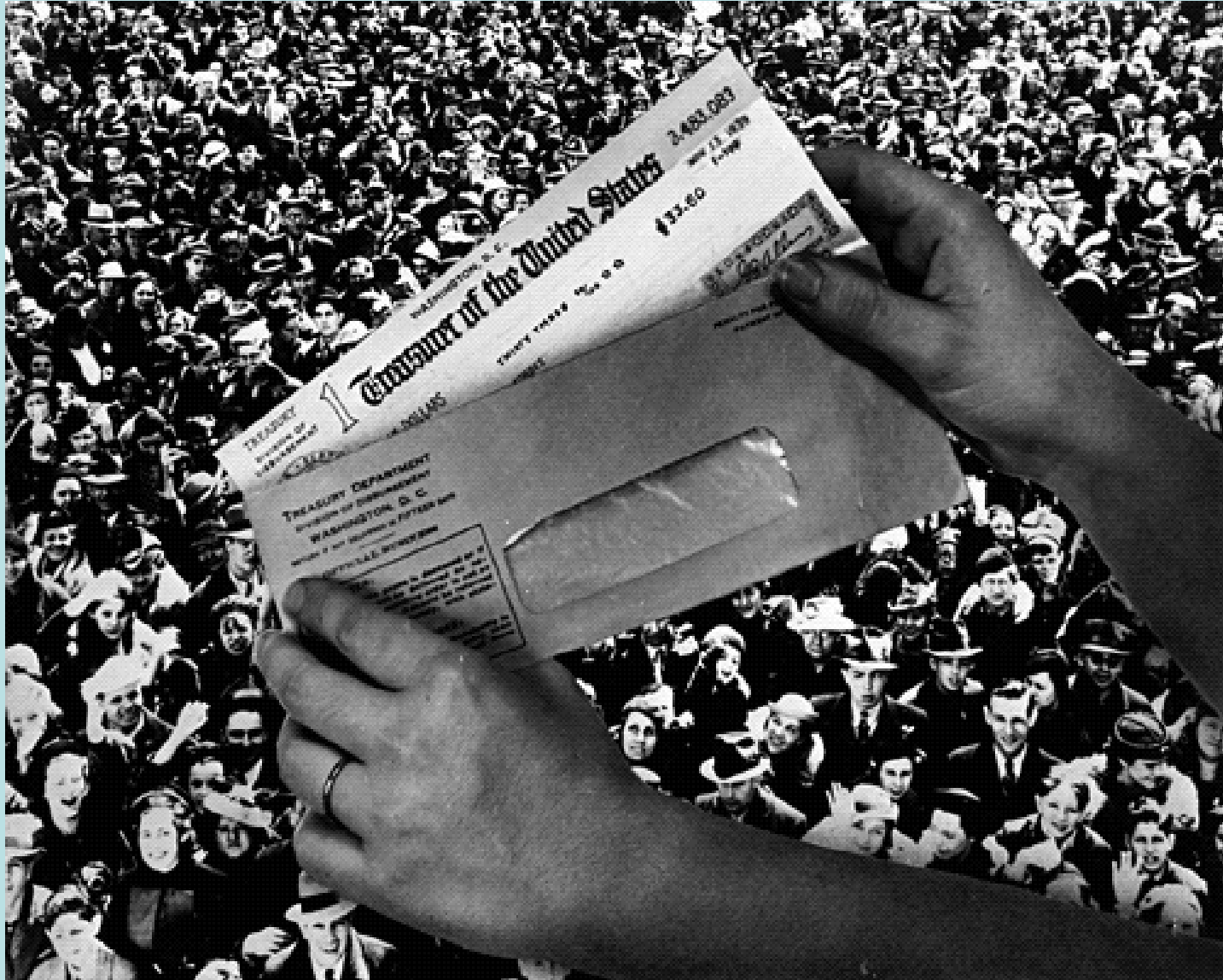

*Poster from Georgia*

New Deal program #7

# **MORE SECURITY FOR THE AMERICAN FAMILY**

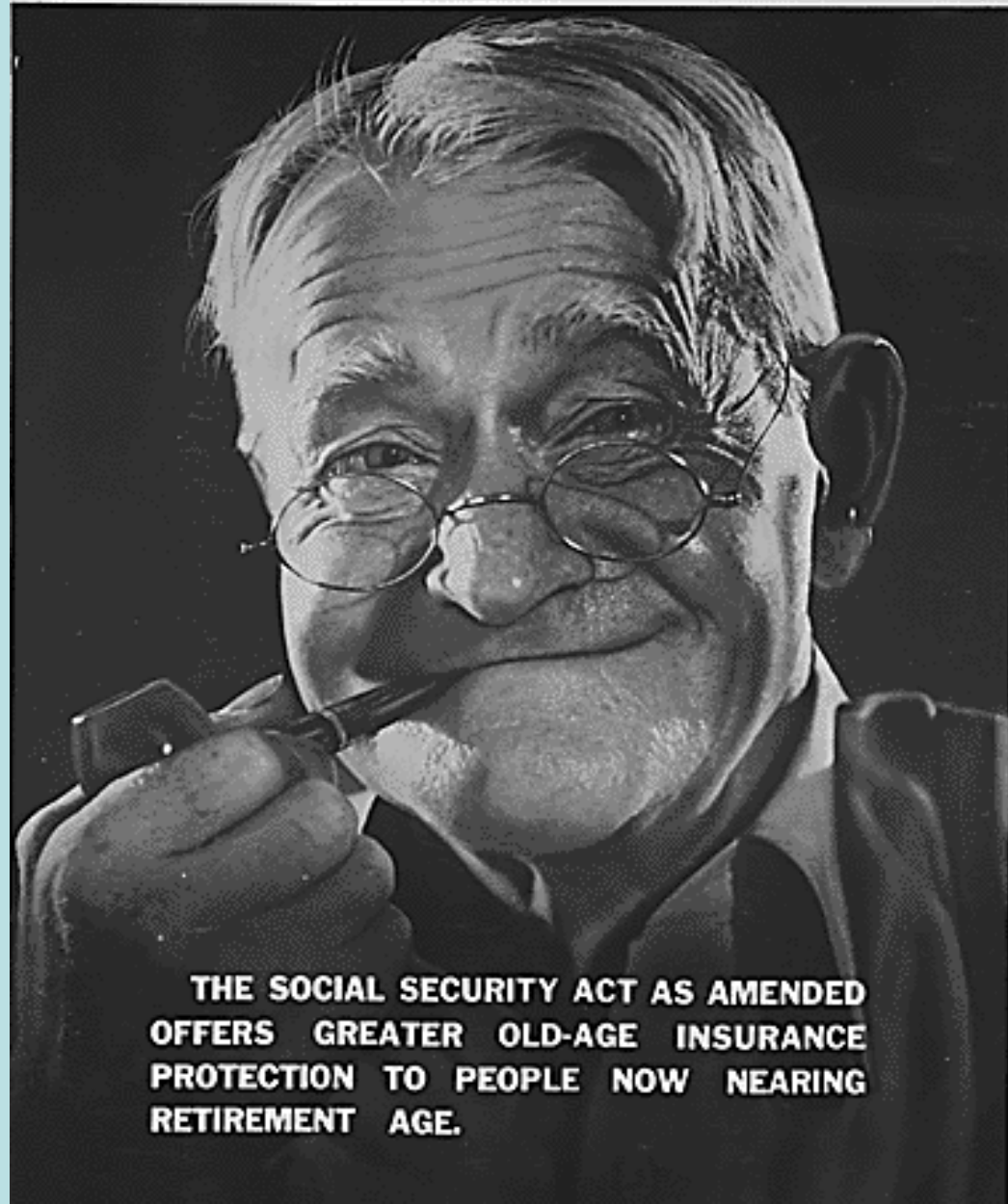

**THE SOCIAL SECURITY ACT AS AMENDED  
OFFERS GREATER OLD-AGE INSURANCE  
PROTECTION TO PEOPLE NOW NEARING  
RETIREMENT AGE.**

# New Deal program #8



New Deal program #8





## New Deal program #9



*Farmers receiving checks, St. Augustine, Texas (1939)*

# New Deal program #9

Foiled!

—By Talburt



# New Deal program #10





## New Deal program #10

*Ms. Lydia Lobsiger became the first American citizen to be paid for deposits in an insured closed bank. (the Fon Du Lac State Bank, East Peoria, Illinois on July 5, 1934)*

**Which New Deal agency paid her?**

# New Deal program #1



**Building Big Ridge Dam  
(TN)**



**Lights for the Barnyard  
(TN)**

## New Deal program #2



Workers covering the stream in Cain Park, Cleveland Park, OH



Edward Laning and assistants at work on his mural "The Role of the Immigrant in the Industrial Development of America" – New York, NY

# New Deal program #3



Linemen on utility poles.

## New Deal program #4



*Hollywood High School,  
Los Angeles, CA*



*New York City's  
Tri-Borough Bridge*



# New Deal program #5



Worker During Bridge  
Construction  
Staatsburg, NY



Elm Tree

Camp Euclid, OH  
September, 1936

## New Deal program #6

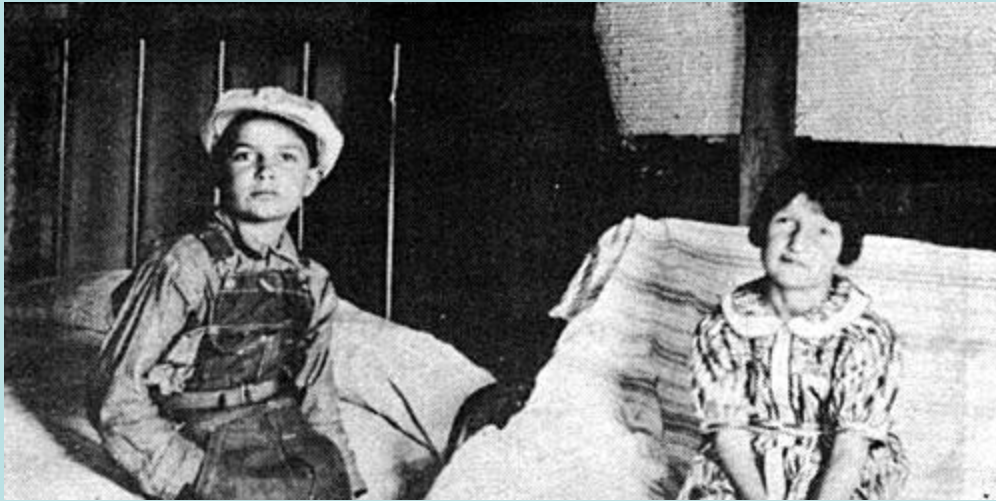

Children Cared for by Visiting  
Housekeeper in Oklahoma  
(1935)



View From Summer Camp  
for Underprivileged Children,  
Washington (1935)

# New Deal program #7

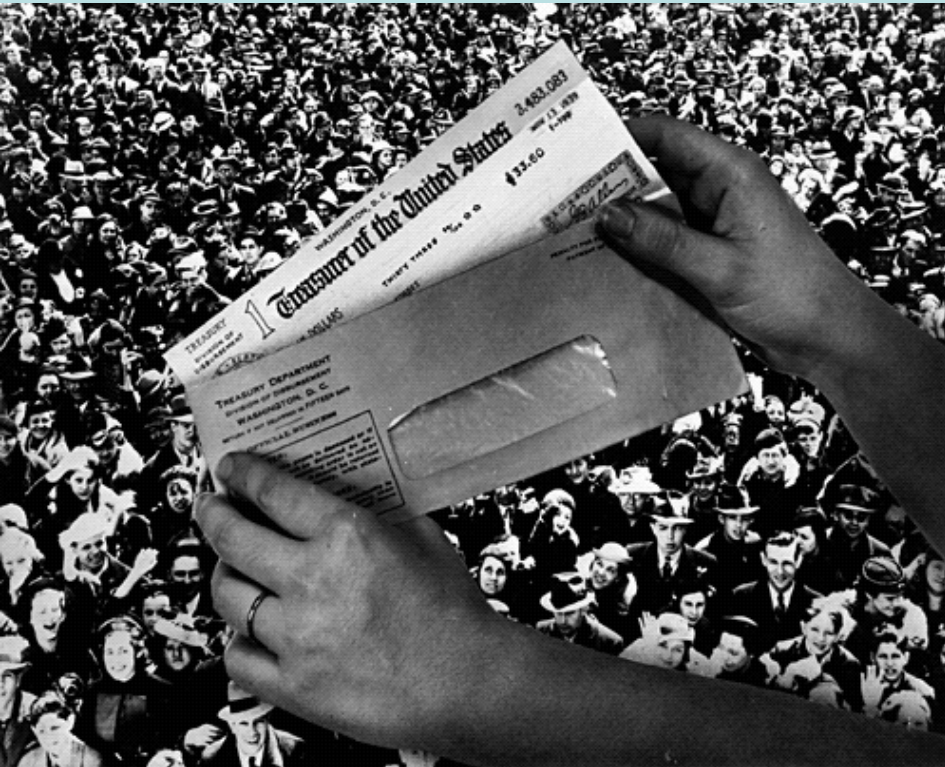

*Poster from Georgia*

## **MORE SECURITY FOR** **THE AMERICAN FAMILY**

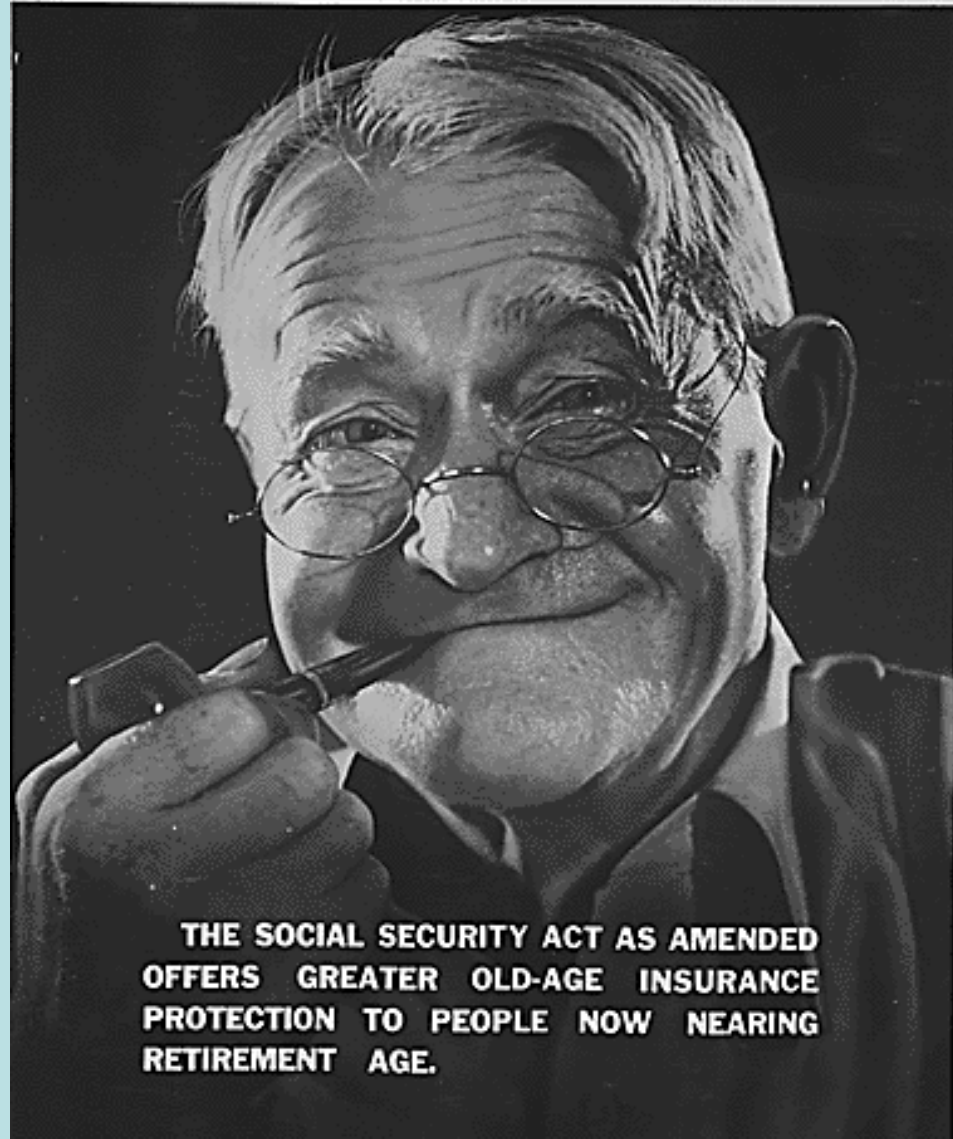

**THE SOCIAL SECURITY ACT AS AMENDED  
OFFERS GREATER OLD-AGE INSURANCE  
PROTECTION TO PEOPLE NOW NEARING  
RETIREMENT AGE.**

# New Deal program #8



# New Deal program #9



*Farmers receiving checks  
St. Augustine, Texas (1939)*



# New Deal program #10



*Ms. Lydia Lobsiger, the first person to be paid for deposits in an insured closed bank.*

